

SCOUT® Ultrasound Delivery System

More control for easy, single-hand deployment



The SCOUT Ultrasound Delivery System is designed to provide clinicians:

- OUTSTANDING control and ease of use with an ergonomic handle
- EXCELLENT visualization with intuitive needle bevel orientation
- EASY single-hand deployment with large tactile release button
- PRECISE delivery system for accurate localization

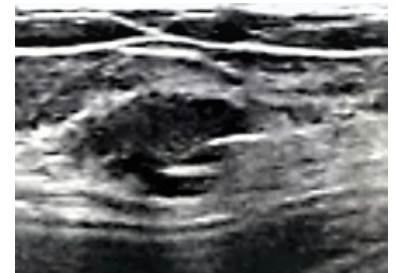

NEEDLE TIP UNDER ULTRASOUND

SCOUT is uniquely suited for placement in tumors and lymph nodes prior to neoadjuvant treatment or at the time of biopsy

- The reflector has a clinically insignificant MRI artifact, so patients are not restricted in the types of imaging modalities they may need
- No restrictions on the length of time the reflector can remain implanted



SCOUT REFLECTOR IN INGUINAL LYMPH NODE

Ordering Information

Model Number: SSR75S-01

Product Description: 7.5 cm SCOUT Delivery System, Single-Hand

To order, call 866.920.9444

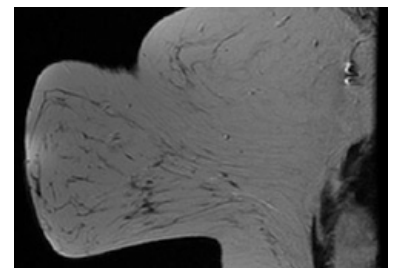

SCOUT REFLECTOR UNDER MRI



ciannamedical.com/savi-scout
merit.com

The foregoing case and other information are for the practitioner's convenience and for general information purposes only. This information does not constitute medical or legal advice, nor is it meant to endorse or guarantee the suitability of any of the referenced products or methods for any specific patient or procedure. Before using any product, refer to the Instructions for Use (IFU) for indications, contraindications, warnings, precautions, and directions for use.

406020001_001 ID 061019